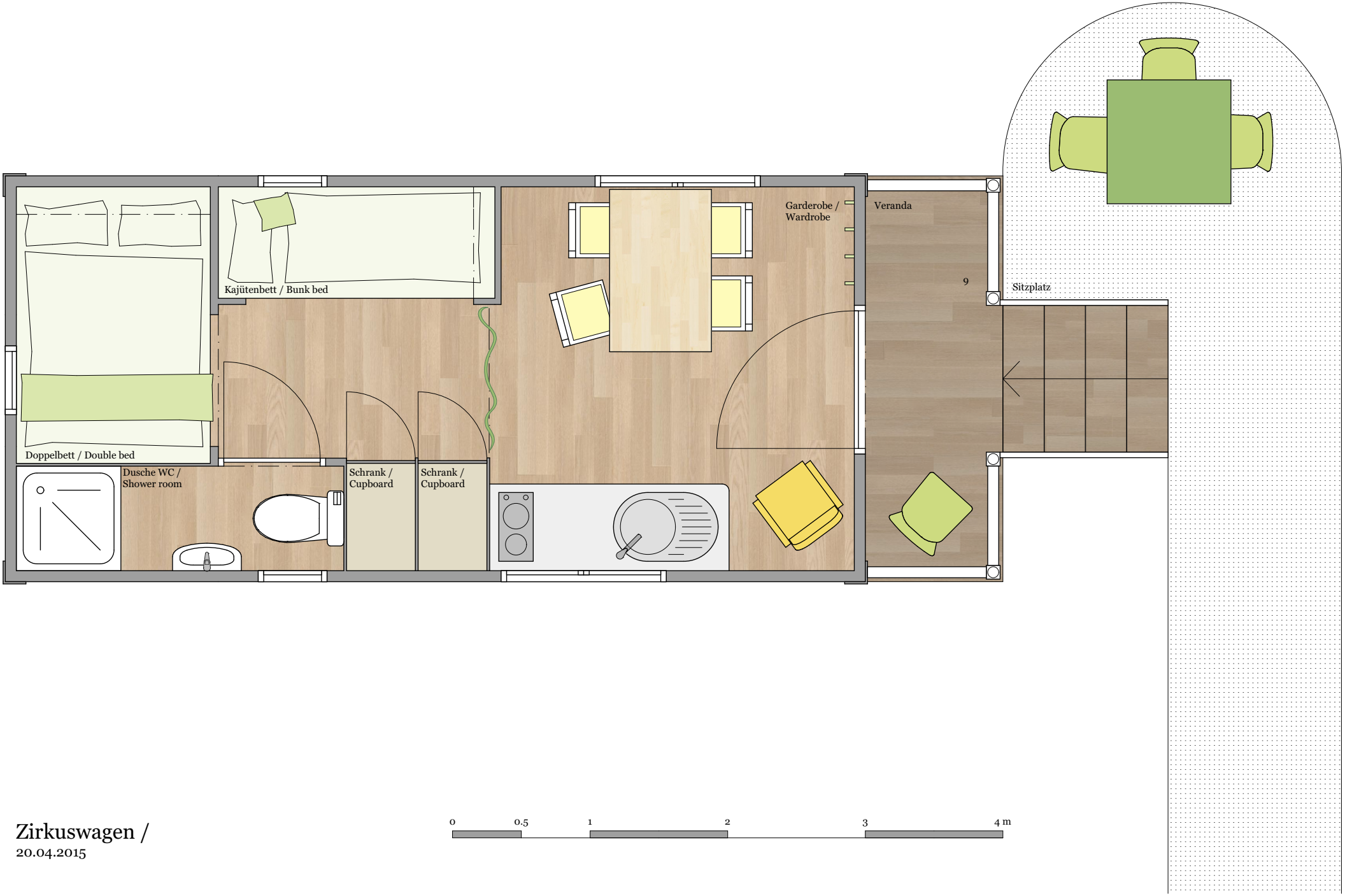

Zirkuswagen /

20.04.2015